



WIGHTMAN

2303 PIPESTONE RD.
BENTON HARBOR, MI. 49022
269.927.0100

www.gowightman.com

PROJECT NAME:
**WIDOKWTADWEN
DEVELOPMENT -
ROADWAY**
2548 S DRIVE SOUTH
ATHENS, MI 49011

**NOTTAWASEPPI
HURON BAND OF
POTAWATOMI**
1485 MNO BMADZEWEN WAY
FULTON, MI 49052

NOTE: ALL SANITARY SEWER SHALL BE SCH. 40 PVC.

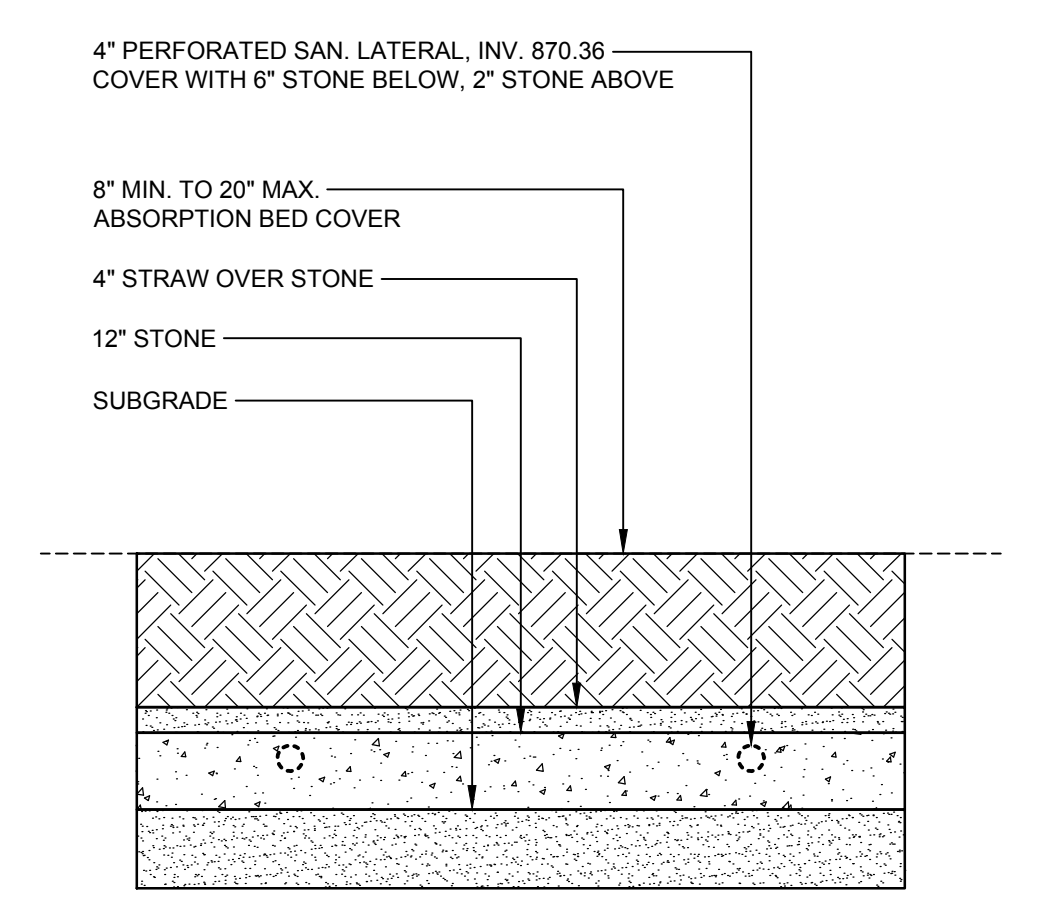
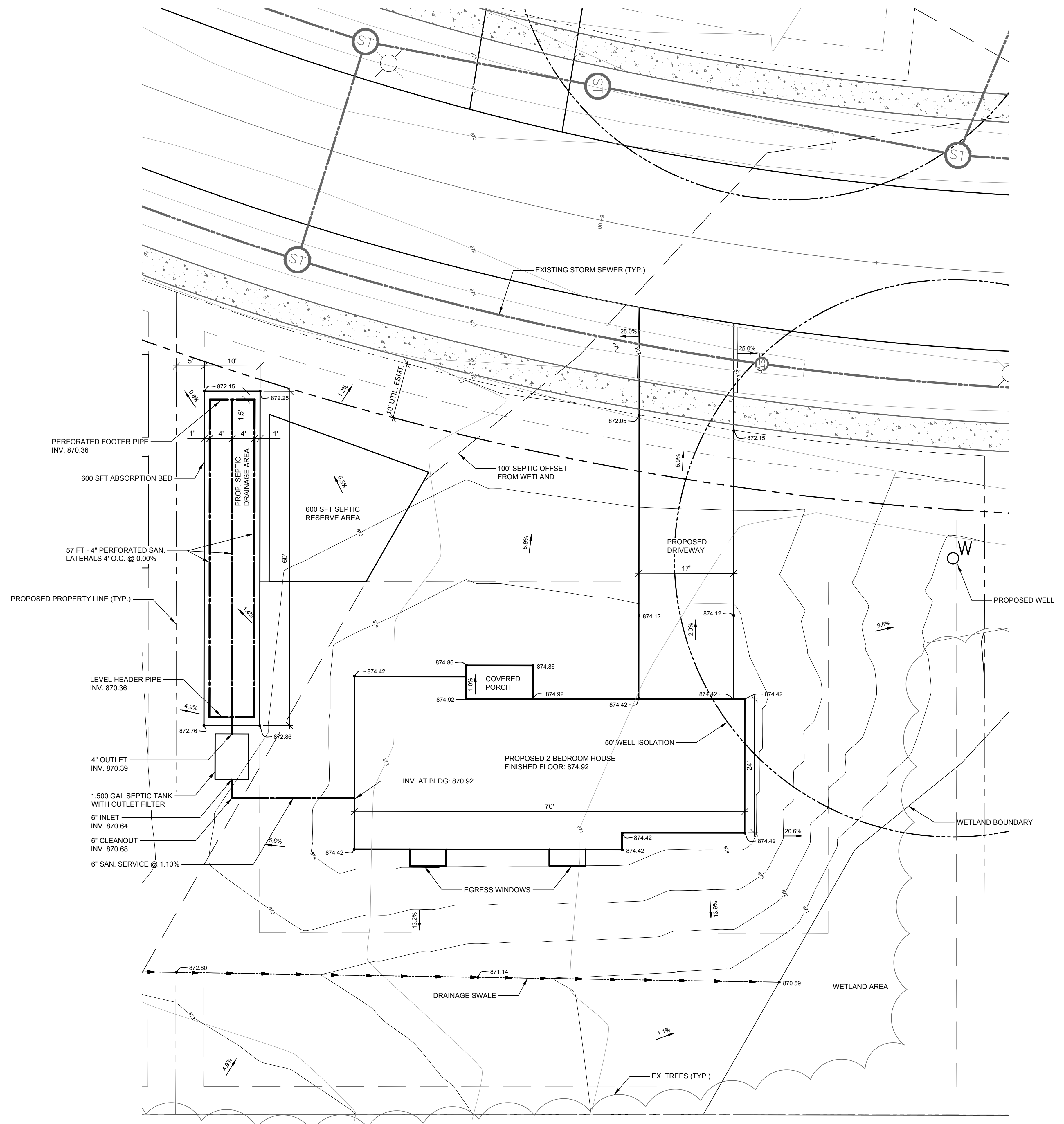

ABSORPTION FIELD SECTION

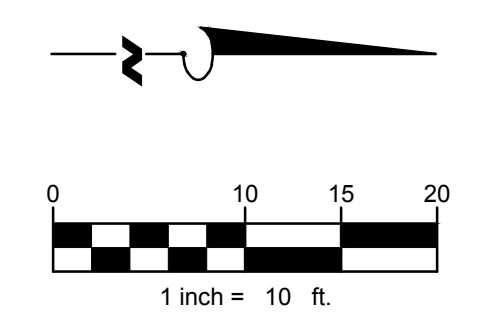

00 PRELIMINARY - NOT FOR CONSTRUCTION

REVISIONS

NO REPRODUCTION, COPYING OR OTHER USE OF THIS DRAWING WITHOUT WRITTEN CONSENT IS PROHIBITED.
© 2023 WIGHTMAN & ASSOCIATES, INC.

DATE: AUG 2023
SCALE: 1" = 10'

LOT 15 SITE PLAN

JOB No. 210241
C101-L15



WIGHTMAN

2303 PIPESTONE RD.
BENTON HARBOR, MI. 49022
269.927.0100

www.gowightman.com

PROJECT NAME:
**WIDOKWTADWEN
DEVELOPMENT -
ROADWAY**
2548 S DRIVE SOUTH
ATHENS, MI 49011

**NOTTAWASEPPI
HURON BAND OF
POTAWATOMI**
1485 MNO BMADZEWEN WAY
FULTON, MI 49052

NOTE: ALL SANITARY SEWER SHALL BE SCH. 40 PVC.

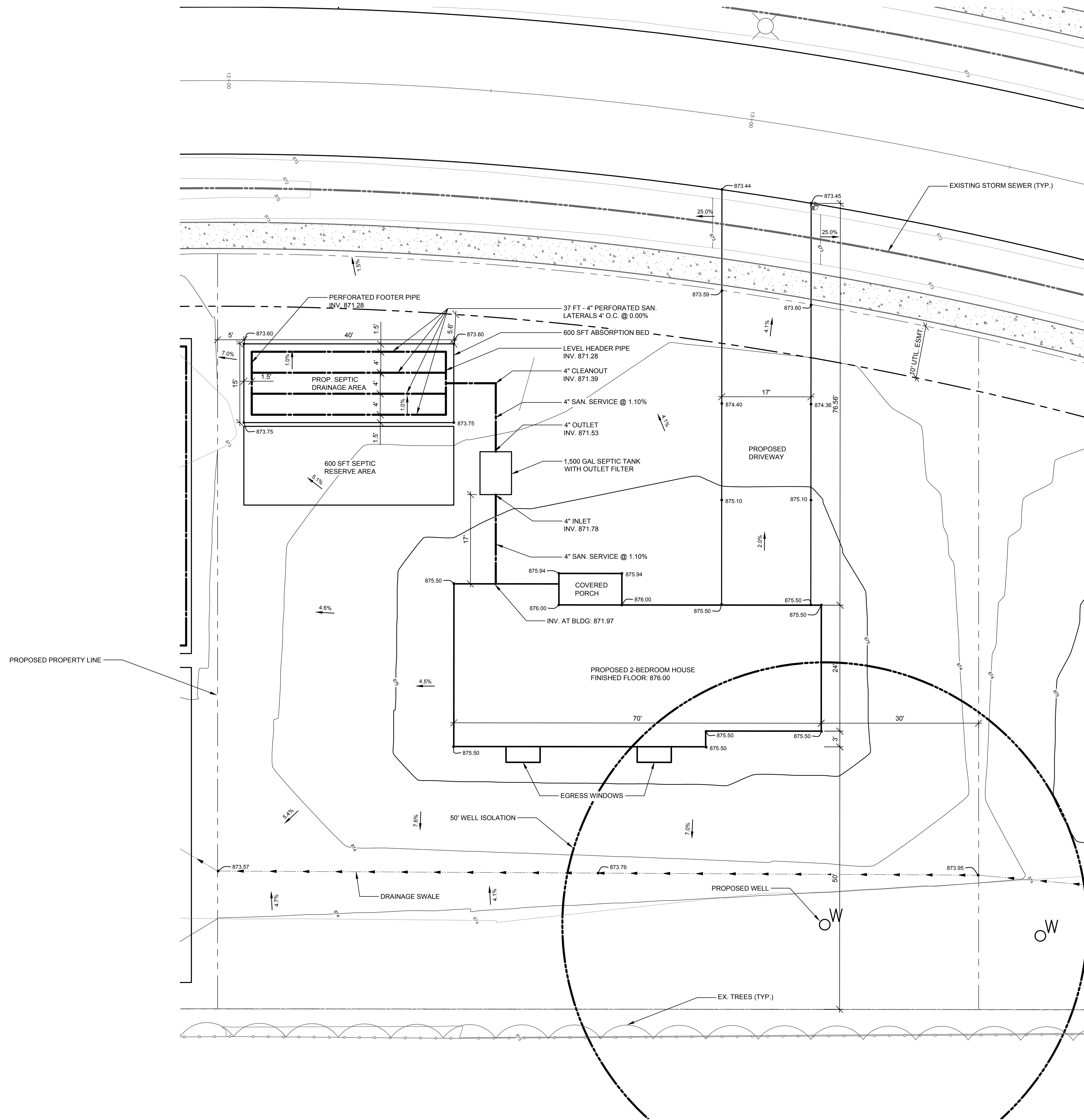

4" PERFORATED SAN. LATERAL, INV. 871.28
COVER WITH 6" STONE BELOW, 2" STONE ABOVE

8" MIN. TO 20" MAX.
ABSORPTION BED COVER

4" STRAW OVER STONE

12" STONE

SUBGRADE

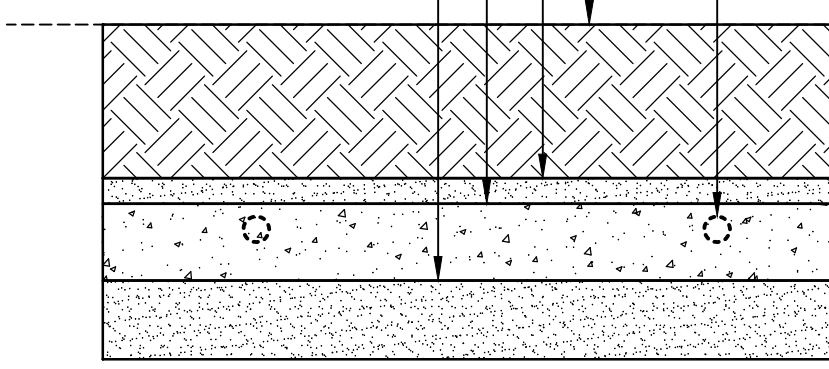

ABSORPTION FIELD SECTION

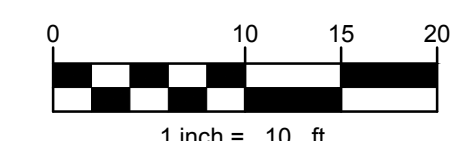

00 PRELIMINARY - NOT FOR CONSTRUCTION

REVISIONS

NO REVISIONS

DATE: JUNE, 2022

SCALE: 1" = 10'

LOT 17 SITE PLAN

JOB No. 210241
C101-L17